

1 Choose your favorite video

Browse teacher-created content

OR

Search our Edpuzzle Originals library

OR

Screen record your own video

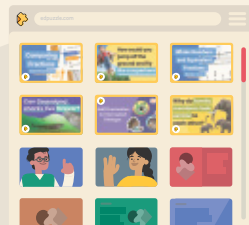

2 Embed questions anywhere

Promote critical thinking

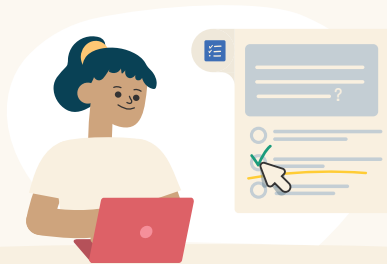

Check comprehension

3 Assign your video lesson

Hold students accountable for watching

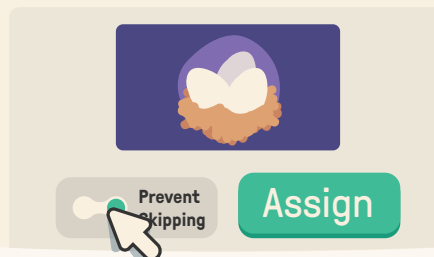

Let students learn at their own pace

4 Track students' progress

See which students are struggling

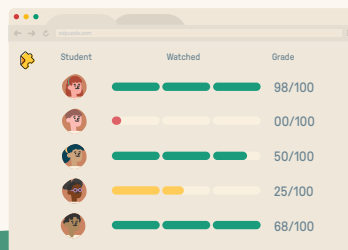

Student	Watched	Grade
	<div style="width: 98%;"></div>	98/100
	<div style="width: 0%;"></div>	00/100
	<div style="width: 50%;"></div>	50/100
	<div style="width: 25%;"></div>	25/100
	<div style="width: 68%;"></div>	68/100

Decide how to best support students in class

Ready to make your first video lesson?



Go to edpuzzle.com and sign up today!